

PASSAGE FOR PREMISES NO. - 14A, & 14B,  
CANAL STREET



CORNER SPLAY IS FREE GIFTED TO KMC ROAD (AREA = 2.579 SQM.)

CANAL STREET  
12.192 M. [40'-0"] WIDE AS PER S.O.R.

**PROPOSED GROUND FLOOR PLAN.**  
(SCALE = 1 : 100)

(REHABILITATED TO PARTLY TENANTS & PARTLY OWNERS)

THE DEPTH OF FOUNDATION SHALL NOT EXCEED THE DEPTH OF FOUNDATION OF THE NEIGHBORING COLUMN OF THE BUILDING.

UNDERGROUND WATER RESERVOIR FOR FIRE FIGHTING CAPACITY 40,000 LTR. SURFACE BEARING CAPACITY MUST BE SUIT. FOR FIRE BRIGADE VEHICLE.

ENT. / EXIT GATE SHALL BE 4.5 M. WIDE & HEIGHT SHALL NOT BE LESS THAN 5.0 M.

CONNECTED TO K.M.C. SEWER LINE

K.M.C. WATER SUPPLY MAIN

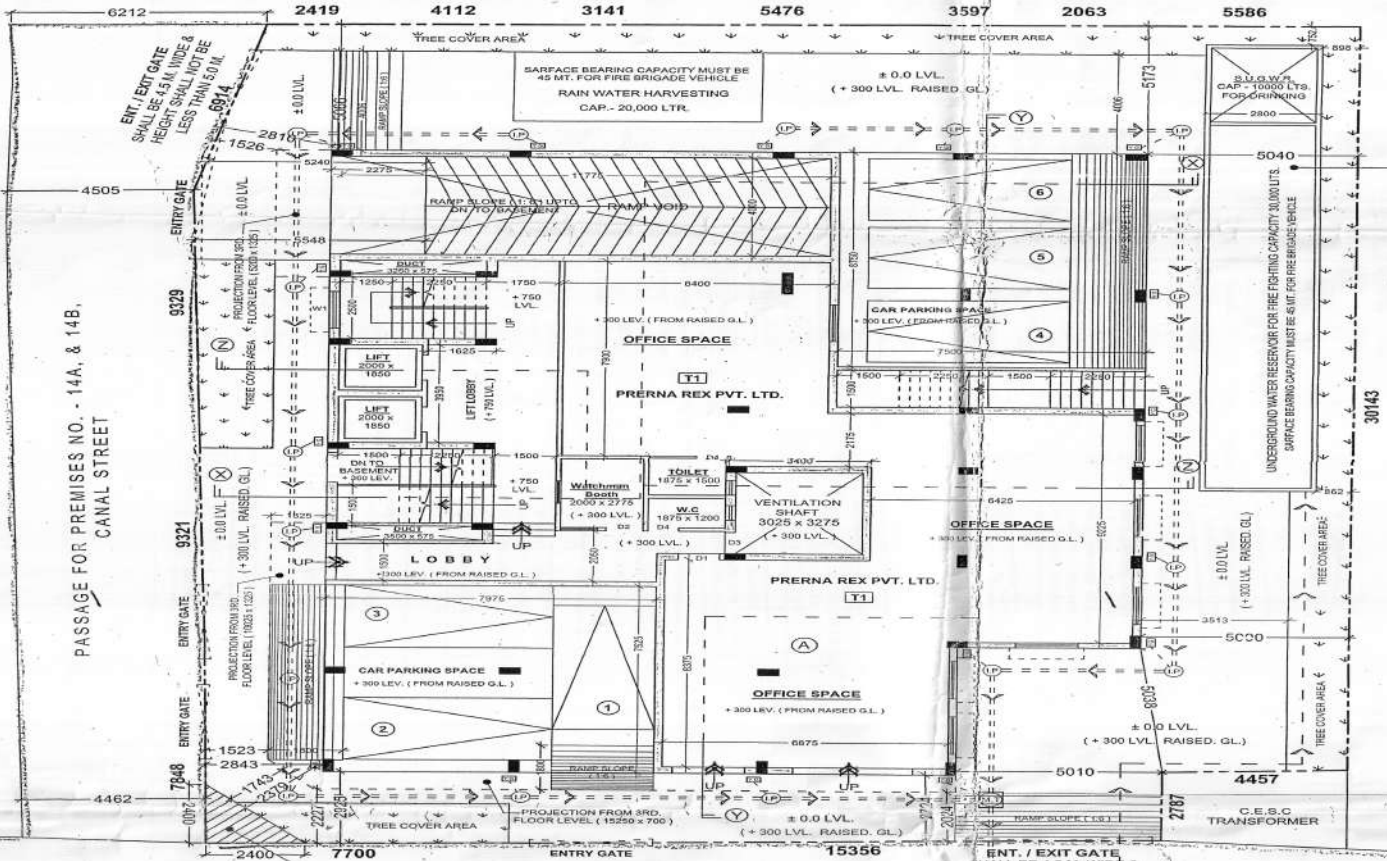

PASSAGE FOR PREMISES NO. - 14A, & 14B,  
CANAL STREET

CANAL STREET  
12.192 M. [40'-0"] WIDE AS PER S.O.R.

**PROPOSED GROUND FLOOR PLAN.**  
(SCALE = 1 : 100)  
(REHABILITATED TO PARTLY TENANTS & PARTLY OWNERS)

THE DEPTH OF LGWS WILL NOT EXCEED  
THE DEPTH OF FOUNDATION OF THE  
NEIGHBORING COLUMN OF THE BUILDING.

30143

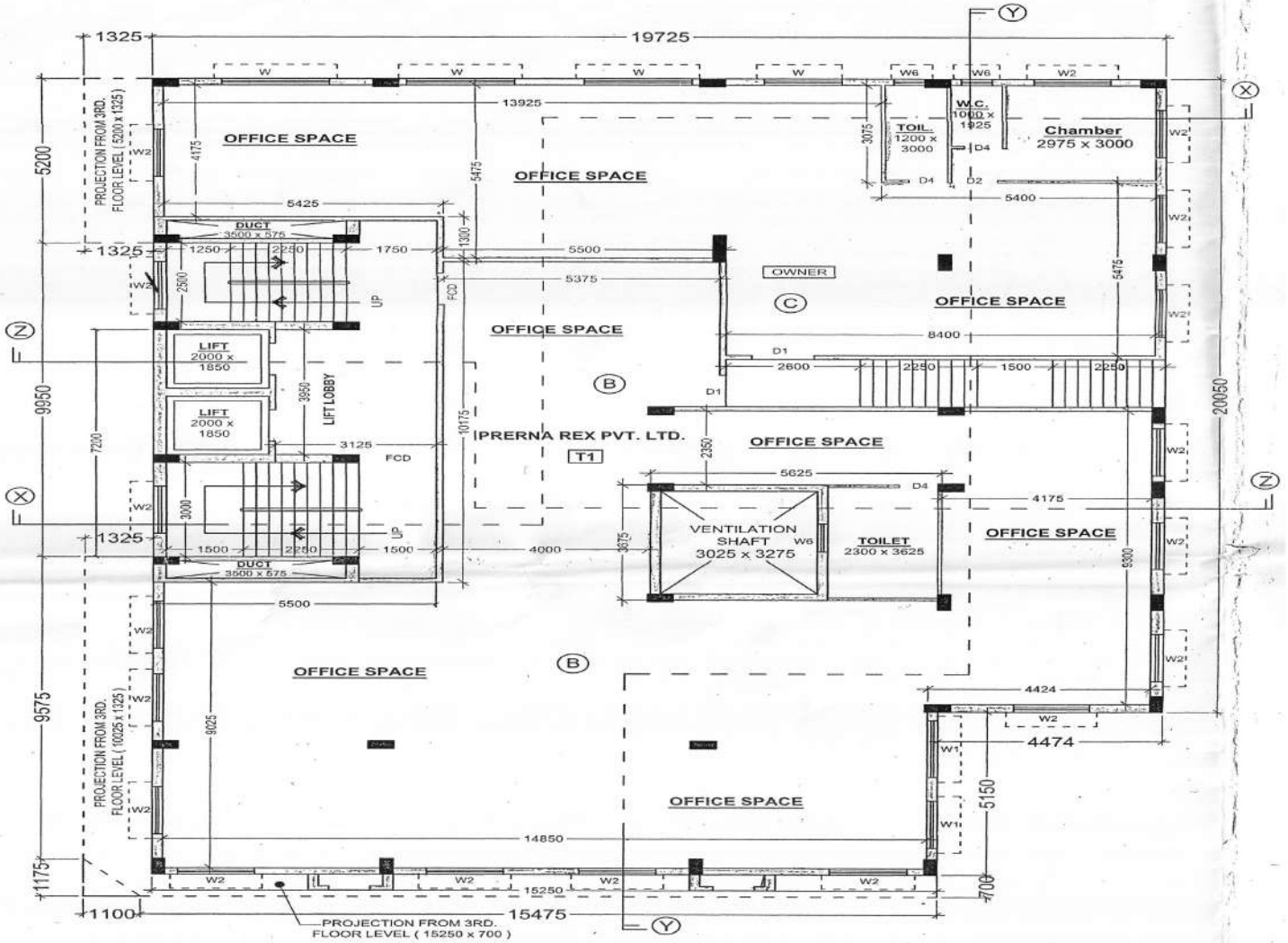

**PROPOSED FIRST FLOOR PLAN.**  
 (REHABILITATED TO PARTLY TENANTS  
 & PARTLY OWNERS )

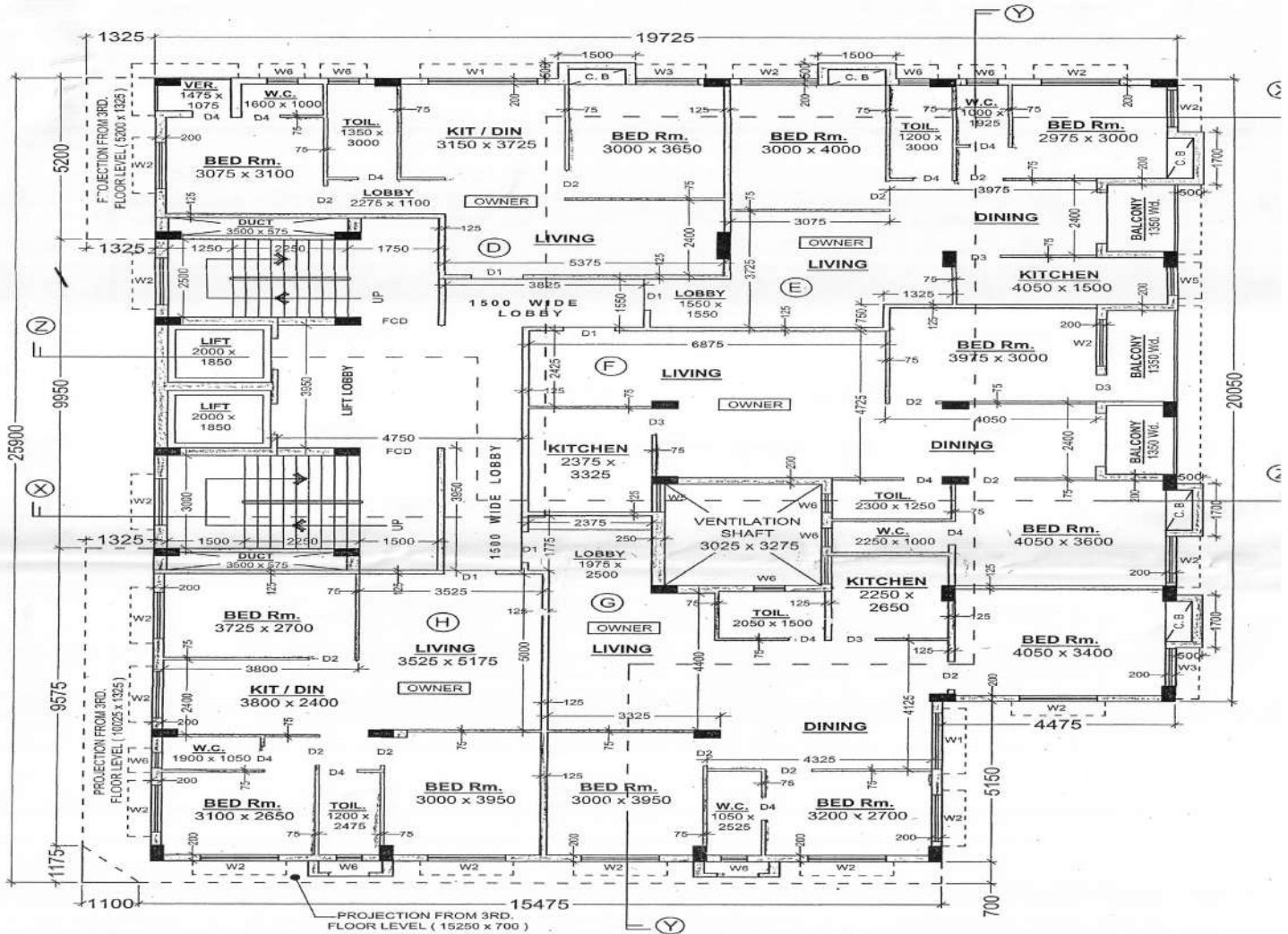

**PROPOSED SECOND FLOOR PLAN.**

( FOR OWNERS )



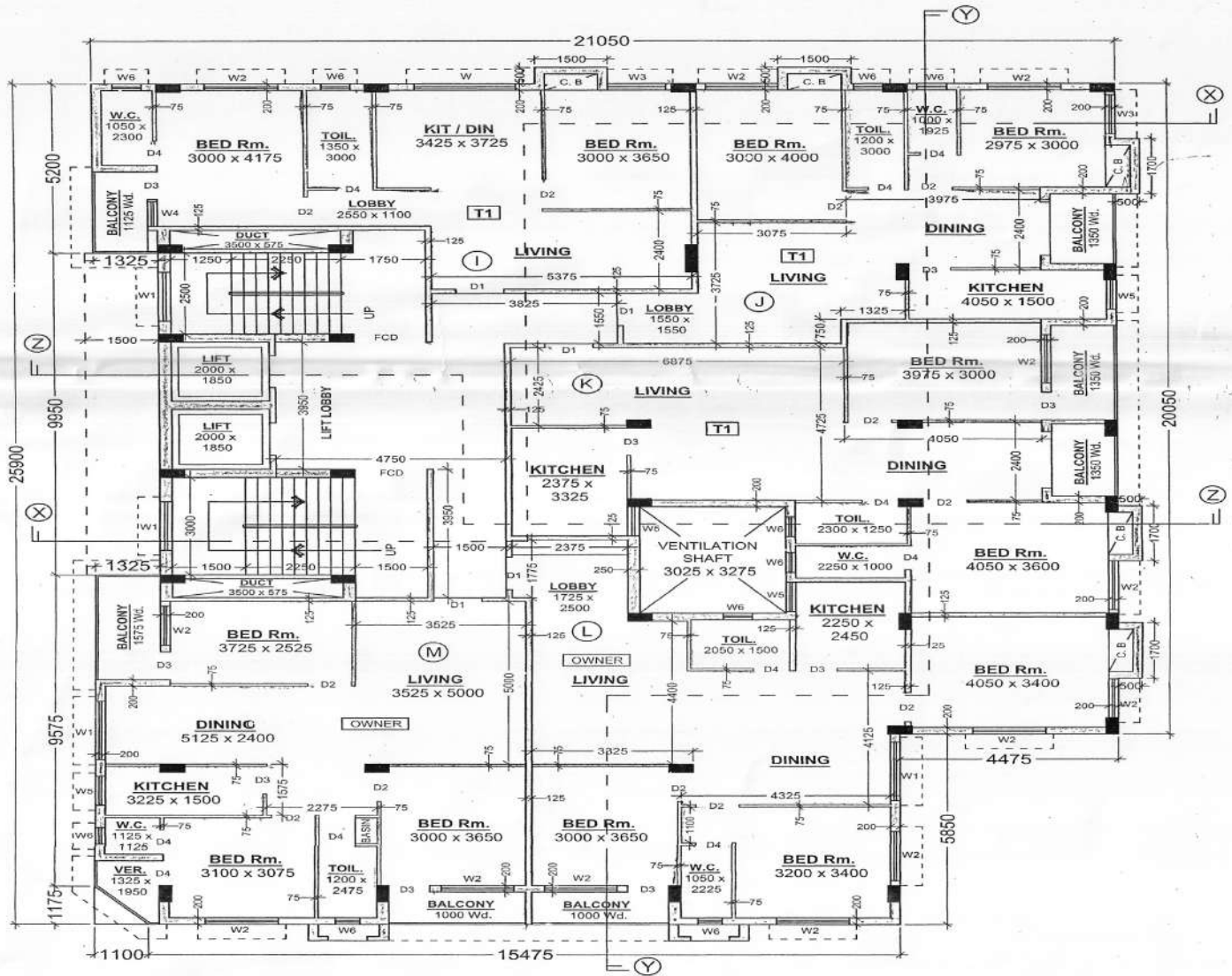

**PROPOSED FOURTH FLOOR PLAN.**  
 (REHABILITATED TO PARTLY TENANTS  
 & PARTLY OWNERS )



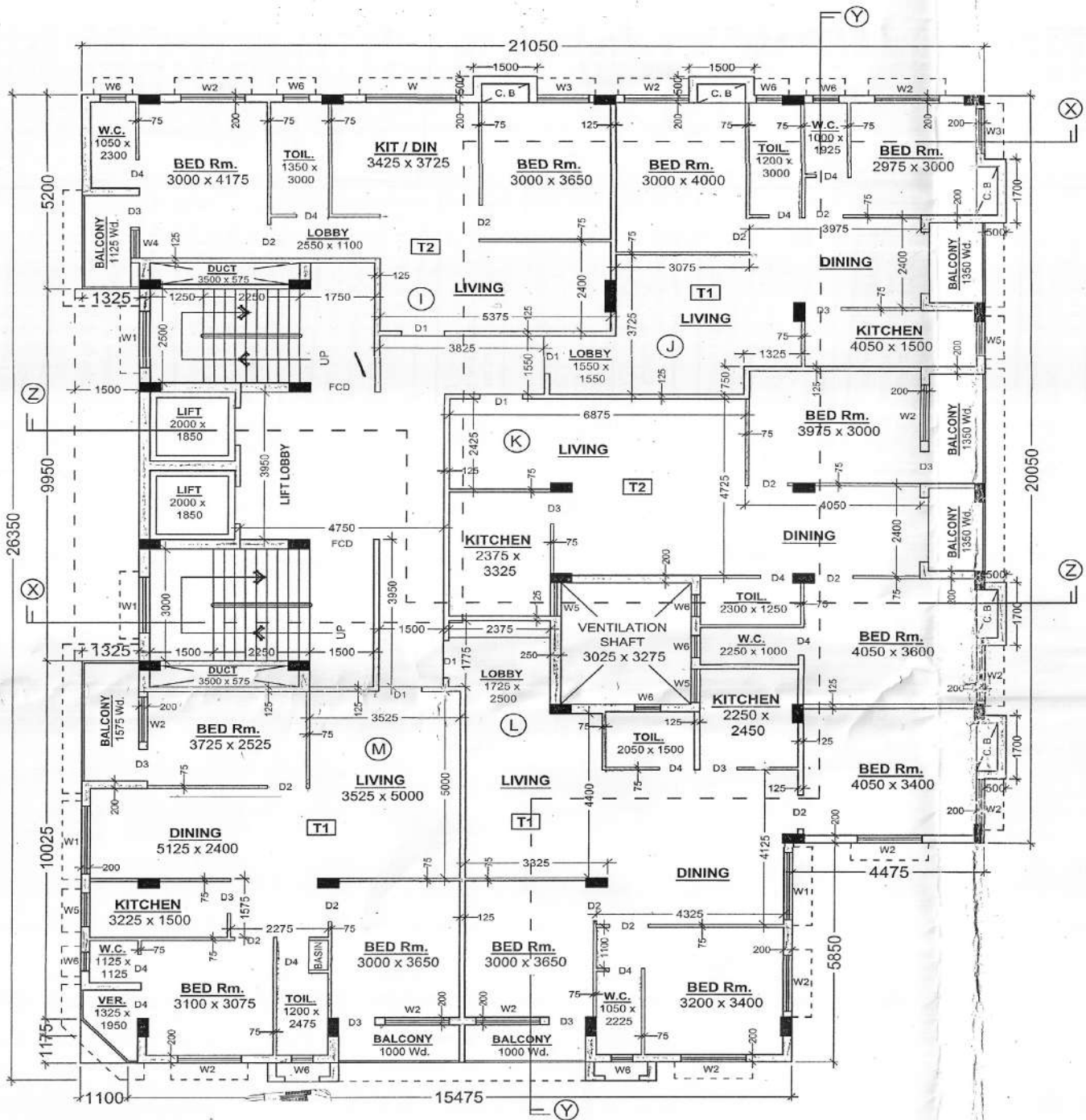

**PROPOSED FIFTH FLOOR PLAN.**

(REHABILITATED TO PARTLY TENANTS  
& PARTLY OWNERS )

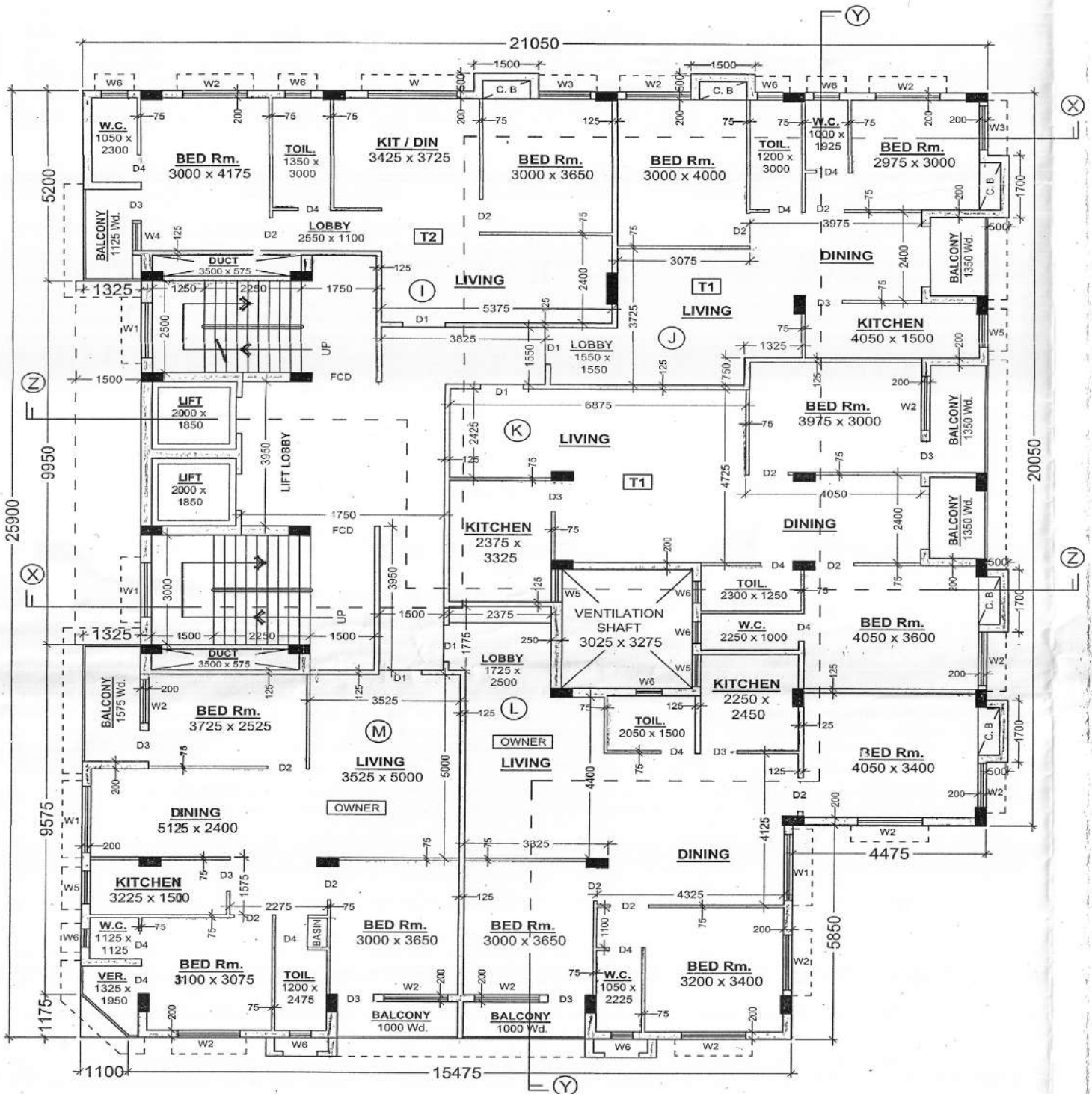

**PROPOSED SIXTH FLOOR PLAN.**

(REHABILITATED TO PARTLY TENANTS  
& PARTLY OWNERS )